

Patient report

Bio-Rad DATE: 10/22/2019
D-10 TIME: 10:23 AM
S/N: #DJ4I016123 Software version: 4.30-2
Sample ID: 10579472
Injection date 10/22/2019 09:31 AM
Injection #: 7 Method: HbA1c
Rack #: --- Rack position: 1

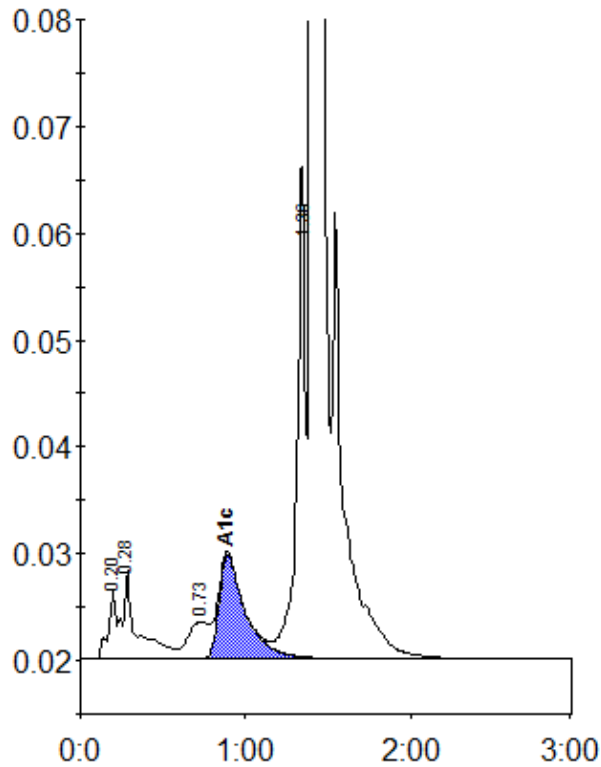

Peak table - ID: 10579472

| Peak | R.time | Height | Area | Area % |
|-------------|---------|--------|---------|--------|
| A1a | 0.20 | 6469 | 21326 | 0.7 |
| A1b | 0.28 | 8269 | 50284 | 1.8 |
| LA1c/CHb-1 | 0.73 | 3515 | 31458 | 1.1 |
| A1c | 0.89 | 9733 | 108168 | 5.3 |
| P3 | 1.36 | 45695 | 174097 | 6.1 |
| A0 | 1.40 | 831550 | 2467224 | 86.5 |
| Total Area: | 2852556 | | | |

| | |
|----------------|-----|
| Concentration: | % |
| A1c | 5.3 |